

MASTER
15'-0" x 18'-2"

ENSUITE
18'-2" x 9'-11"

W.I.C.

LAUNDRY
9'-2" x 7'-2"

BEDROOM #2
14'-8" x 11'-0"

BATH

BEDROOM #3
16'-0" x 13'-5"

BONUS ROOM
20'-6" x 11'-5"

PORCELLO
UPPER FLOOR
3 BEDROOM
2 BATH
BONUS ROOM

1655 SQ. FT.

9'-1" WALLS

2019.01.01

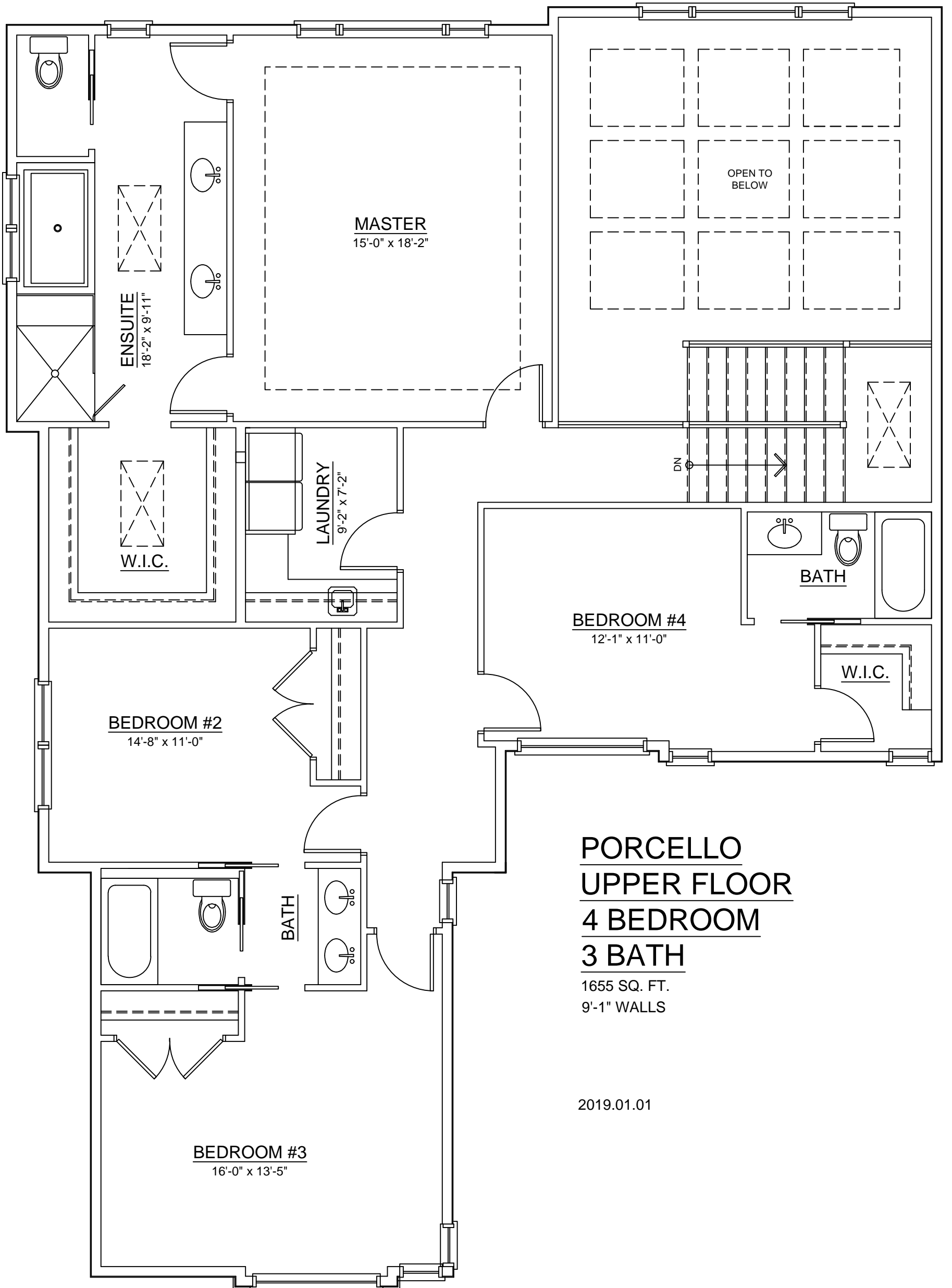

MASTER
15'-0" x 18'-2"

ENSUITE
18'-2" x 9'-11"

LAUNDRY
9'-2" x 7'-2"

W.I.C.

BEDROOM #2
14'-8" x 11'-0"

BEDROOM #4
12'-1" x 11'-0"

BATH

W.I.C.

BATH

BEDROOM #3
16'-0" x 13'-5"

PORCELLO
UPPER FLOOR
4 BEDROOM
3 BATH

1655 SQ. FT.
9'-1" WALLS

2019.01.01

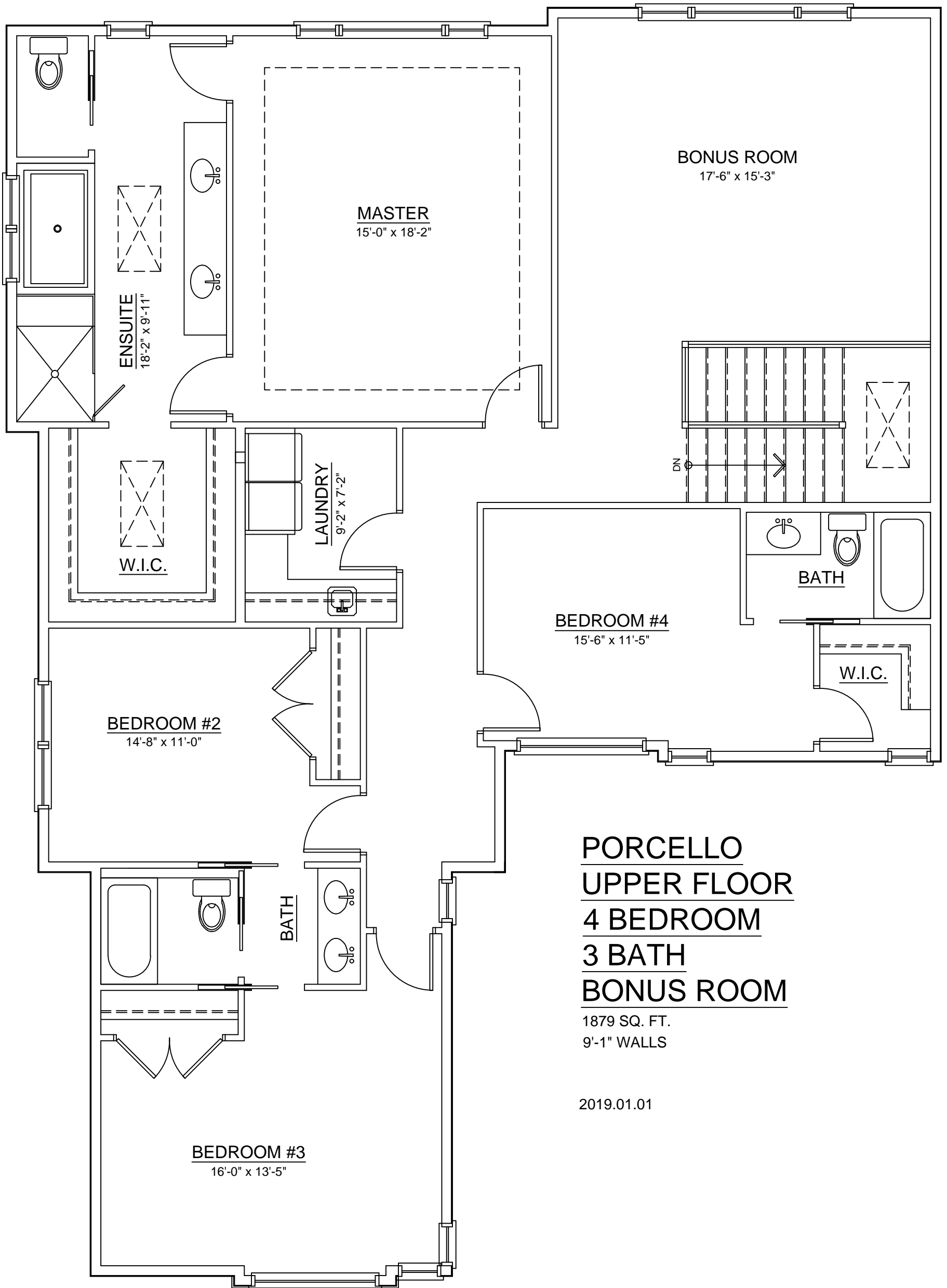

PORCELLO
UPPER FLOOR
4 BEDROOM
3 BATH
BONUS ROOM

1879 SQ. FT.
 9'-1" WALLS

2019.01.01

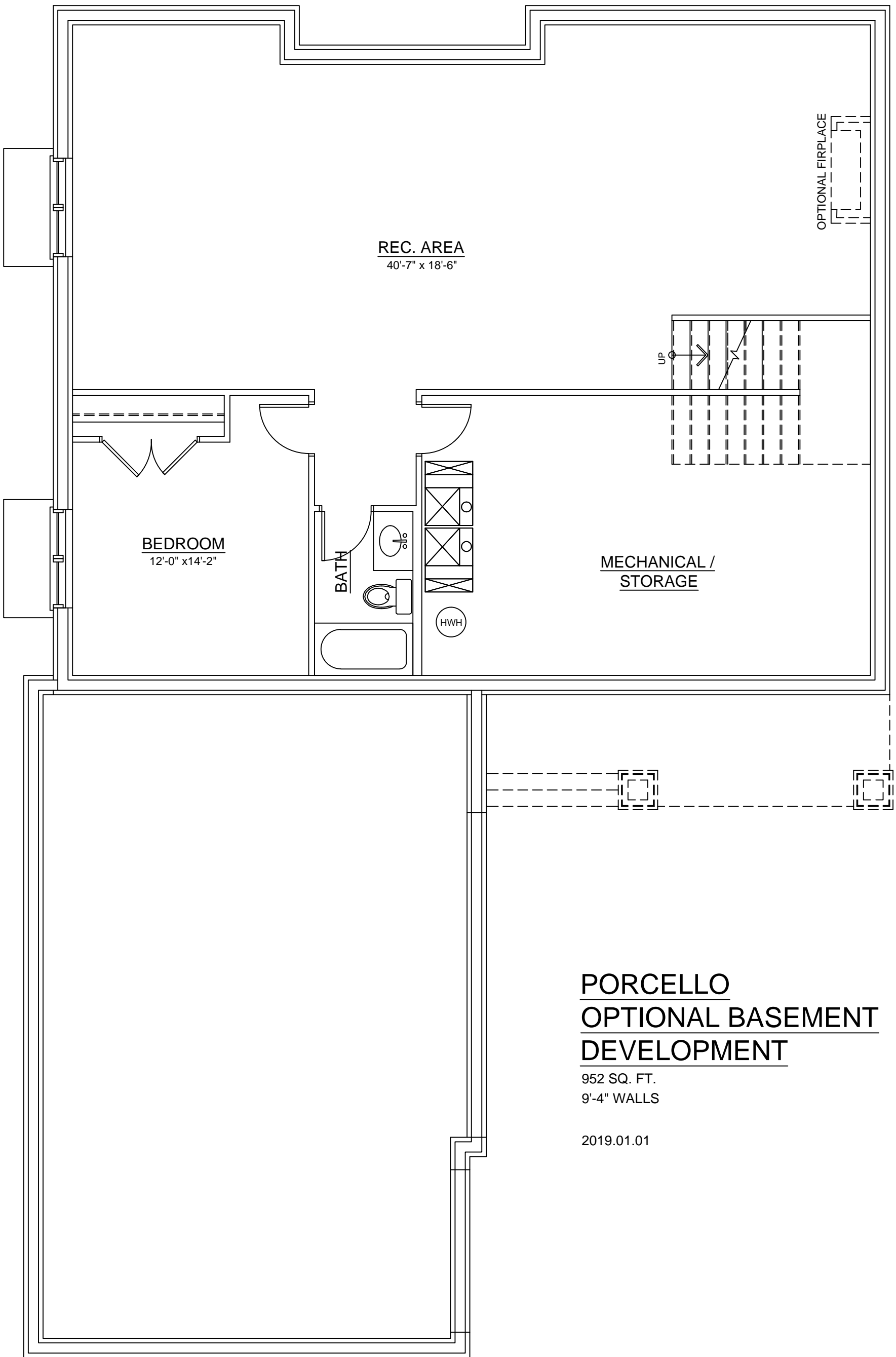

REC. AREA
40'-7" x 18'-6"

BEDROOM
12'-0" x 14'-2"

BATH

HWH

MECHANICAL /
STORAGE

OPTIONAL FIRPLACE

UP

PORCELLO
OPTIONAL BASEMENT
DEVELOPMENT

952 SQ. FT.
9'-4" WALLS

2019.01.01

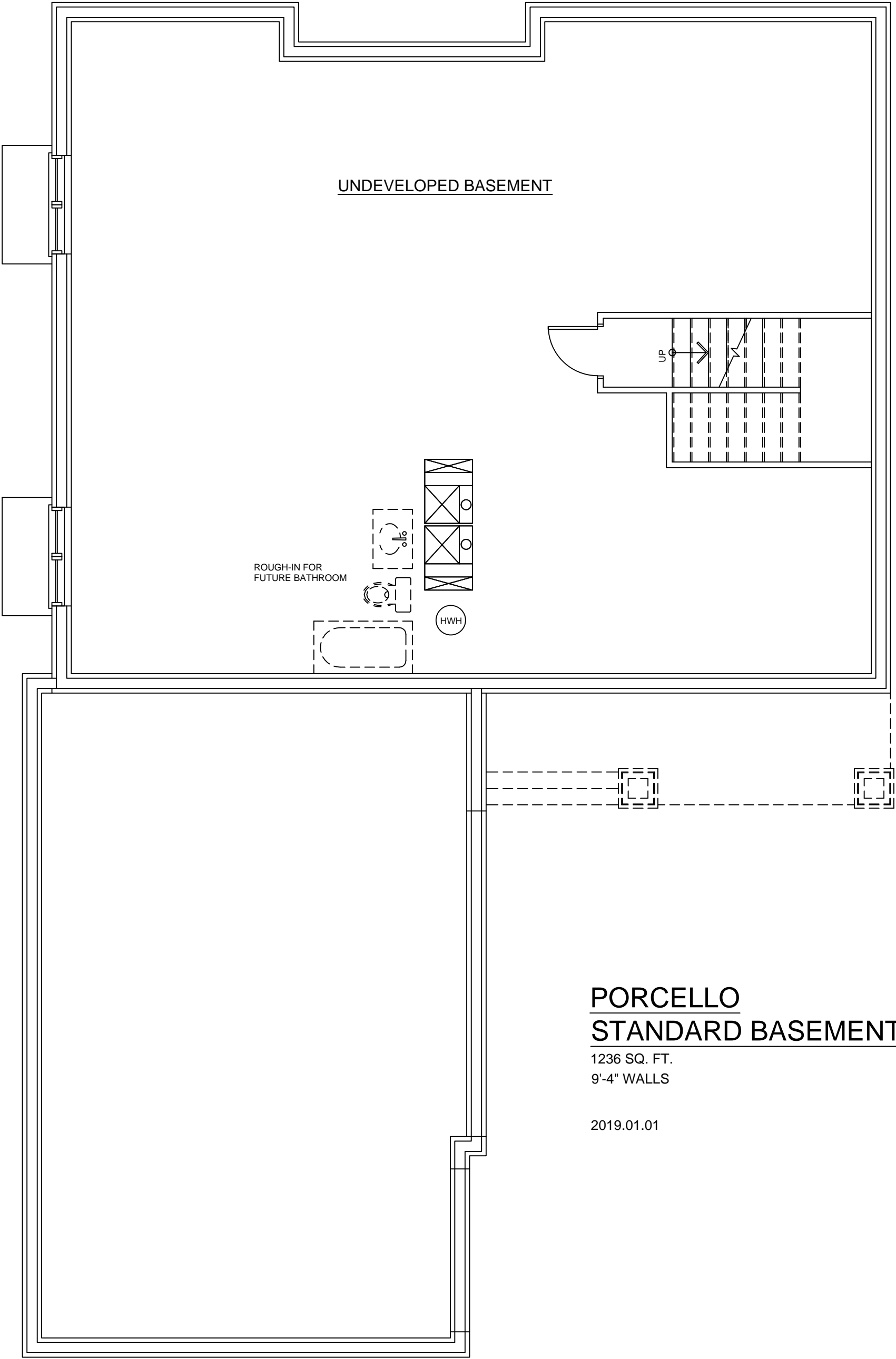

UNDEVELOPED BASEMENT

ROUGH-IN FOR
FUTURE BATHROOM

HWH

UP

PORCELLO
STANDARD BASEMENT

1236 SQ. FT.
9'-4" WALLS

2019.01.01

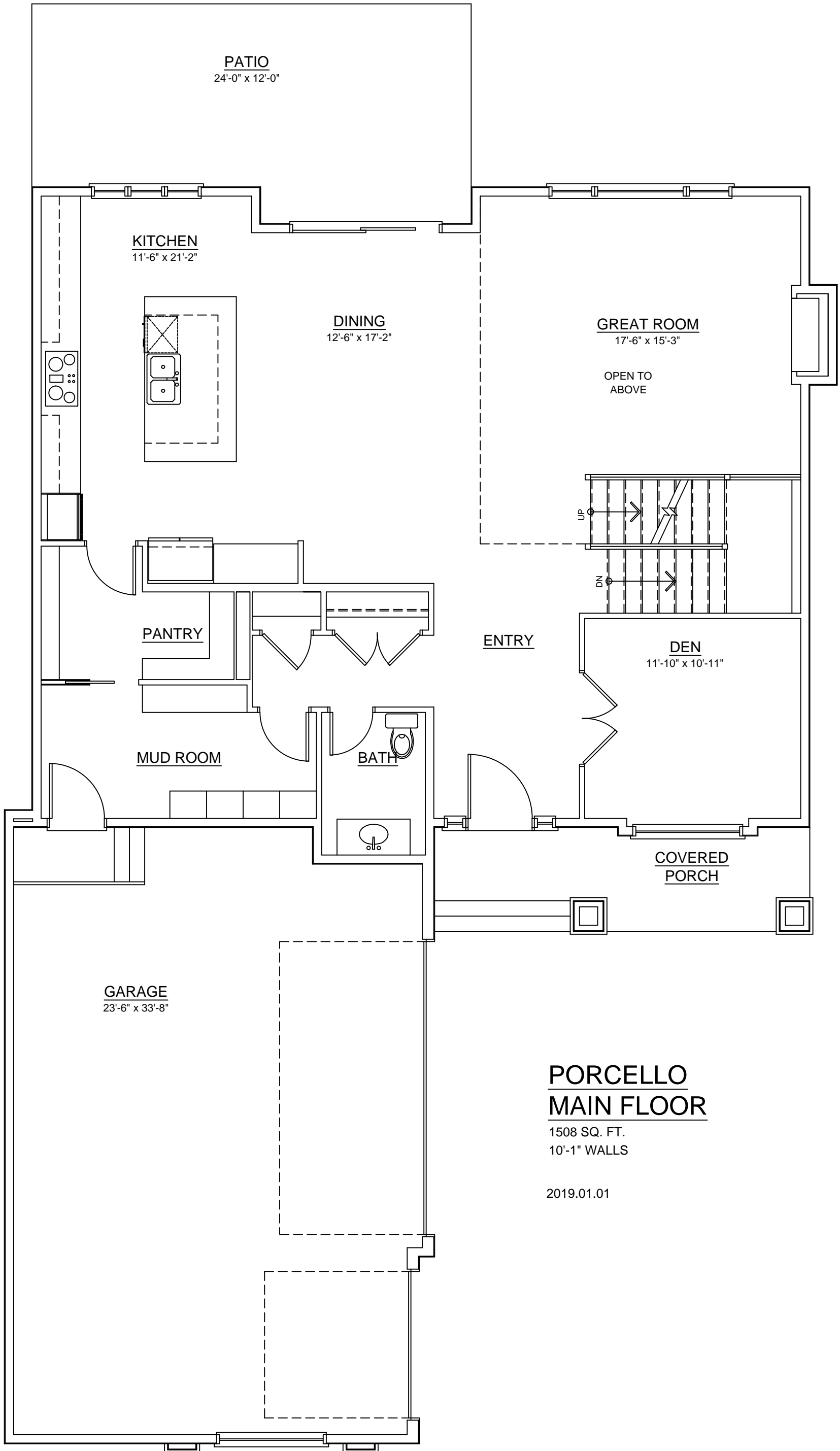

**PORCELLO
MAIN FLOOR**

1508 SQ. FT.
10'-1" WALLS

2019.01.01